Oinpegitjoig L'Noeigati
Pabineau First Nation
COMMUNITY PLAN

Population Growth Rate

Pabineau First Nation, 2006 Census of Canada

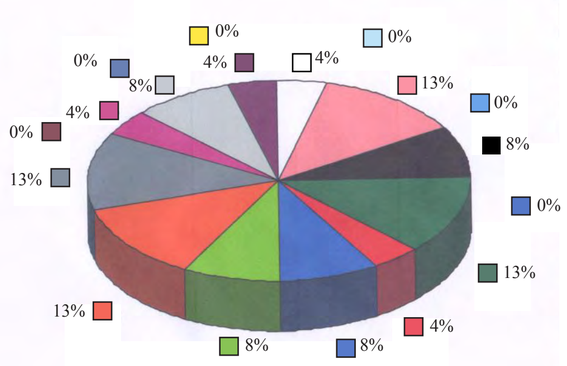

Bathurst New Brunswick, 2006 Census of Canada

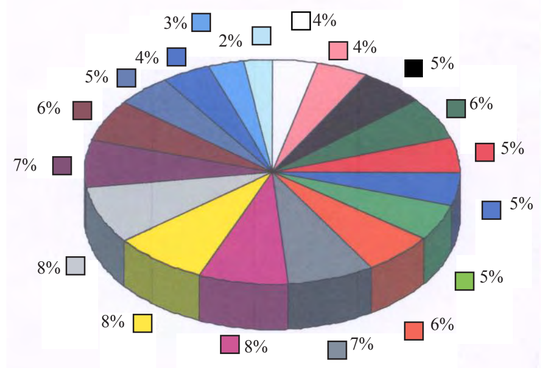

Age 0-4 | Age 10-14 | Age 20-24 | Age 30-34 | Age 40-44 | Age 50-54 | Age 60-64 | Age 70-74 | Age 80-84

Age 5-9 | Age 15-19 | Age 25-29 | Age 35-39 | Age 45-49 | Age 55-59 | Age 65-69 | Age74-79 | Age 85+

Military Service

Sergant Terrence Richardson
Royal New Brunswick Regiment
North Shore

Margaret Prisk
U.S.A Forces

Captain Sasha John Paul
Operations Officer
Tactics School
Combat Training Center
National Defense

Corporal Steven Cupelli
Royal Canadian Dragoons
Intelligence Section

Age/Gender

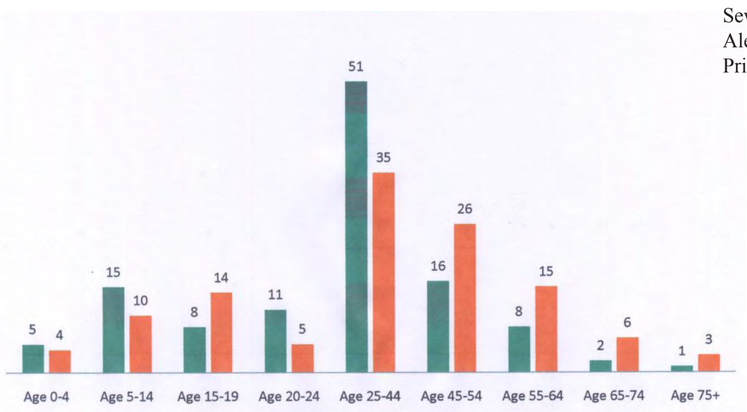

Pabineau Population

The Pabineau band was known first as Bathurst band. The election of April 24, 1974 was set aside by Order in Council P.C. 1974-1791, dated August 6, 1974. The election of April 28, 1986 was set aside by Order in Council P.C. 1987-240, dated February 12, 1987. Benny Peter-Paul, Benoit Peter-Paul, and Benjamin Peter-Paul Sr. are the same. Gilbert Sewell 1969-1972 traditional spokesman for the Pabineau First Nation. Alexander Prisk was chief in 1897, Nicholas Prisque in 1895, Noel Prisque in 1859, Dr. Andrew Julian in 1809.

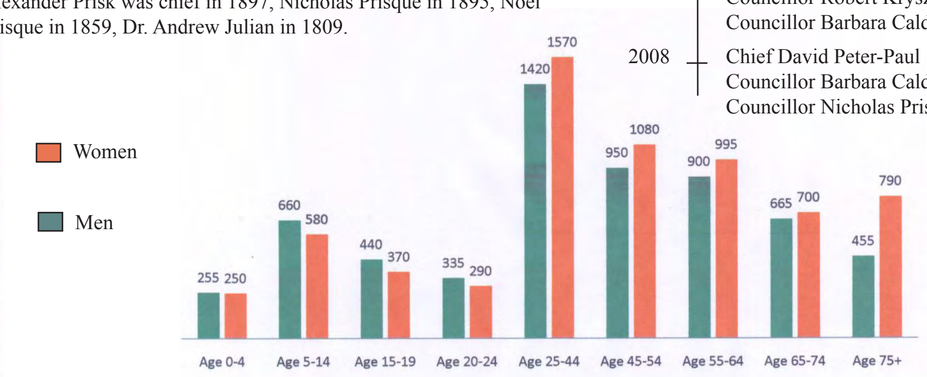

Bathurst Population Census of Canada 2006

PEOPLE

1932 — Chief Alexander Prisk (Prisque)

1972 — Chief Hector Barry Prisk
Councillor Norman Peter-Paul
Councillor Rebecca Prisk

1978 — Chief Hector Barry Prisk
Councillor Norman Peter-Paul
Councillor Benny Peter-Paul

1980 — Chief Gilbert Sewell
Councillor Benny Peter-Paul
(replaced Norman Peter-Paul)
Councillor Daniel Sewell

1982 — Chief Gilbert Sewell
Councillor Benny Peter-Paul
Councillor Daniel Sewell

1984 — Chief Benoit Peter-Paul
Councillor Yvonne Prisk
Councillor David J. Peter-Paul

1986 — Chief Benjamin Peter-Paul Sr.
Councillor Cynthia Sewell
Councillor David J. Peter-Paul

1987 — Chief Hilda M. Peter-Paul
Councillor David J. Peter-Paul
Councillor Lillian Peter-Paul

1988 — Chief Benjamin Peter-Paul Sr.
Councillor Lillian Peter-Paul
Councillor Thomas C. Peter-Paul

1990 — Chief Benjamin Peter-Paul Sr.
Councillor Lillian Peter-Paul
Councillor Paul R. Prisk

1992 — Chief Benjamin Peter-Paul Sr.
Councillor Lillian Peter-Paul
Councillor Benjamin P. Peter-Paul

1996 — Chief Benjamin Peter-Paul Sr.
Councillor Stephen R. Peter-Paul
Councillor Benjamin P. Peter-Paul

2002 — Chief John H. Paul
Councillor Marie Dorothy Lordon
Councillor Constance Sewell

2004 — Chief David Peter-Paul
Councillor Robert Kryszko
Councillor Sandra Peter-Paul

2006 — Chief David Peter-Paul
Councillor Robert Kryszko
Councillor Barbara Calderone

2008 — Chief David Peter-Paul
Councillor Barbara Calderone
Councillor Nicholas Prisk

Governance

Pabineau First Nation Community Members

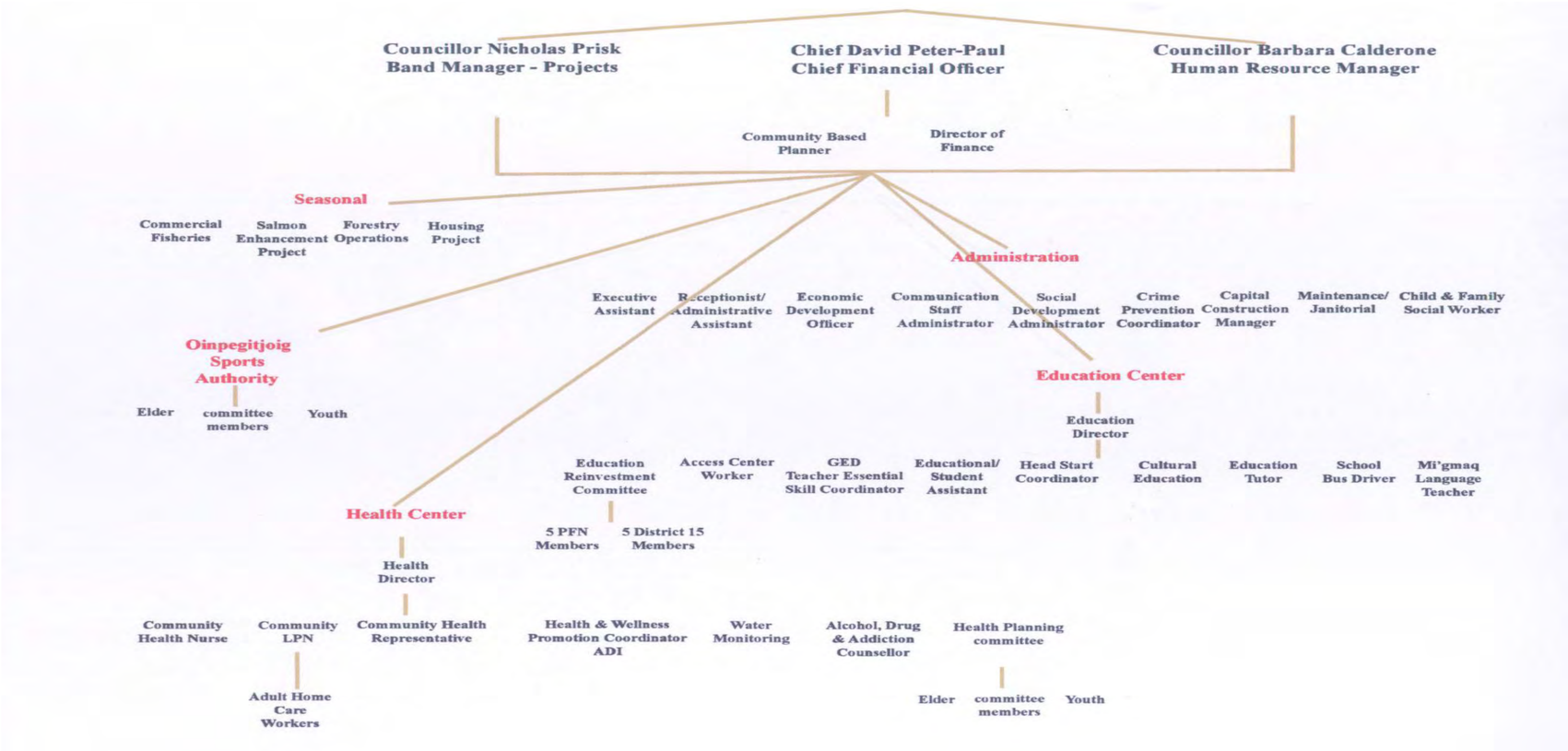

Panels updated 2010, Community Plan updated 2010